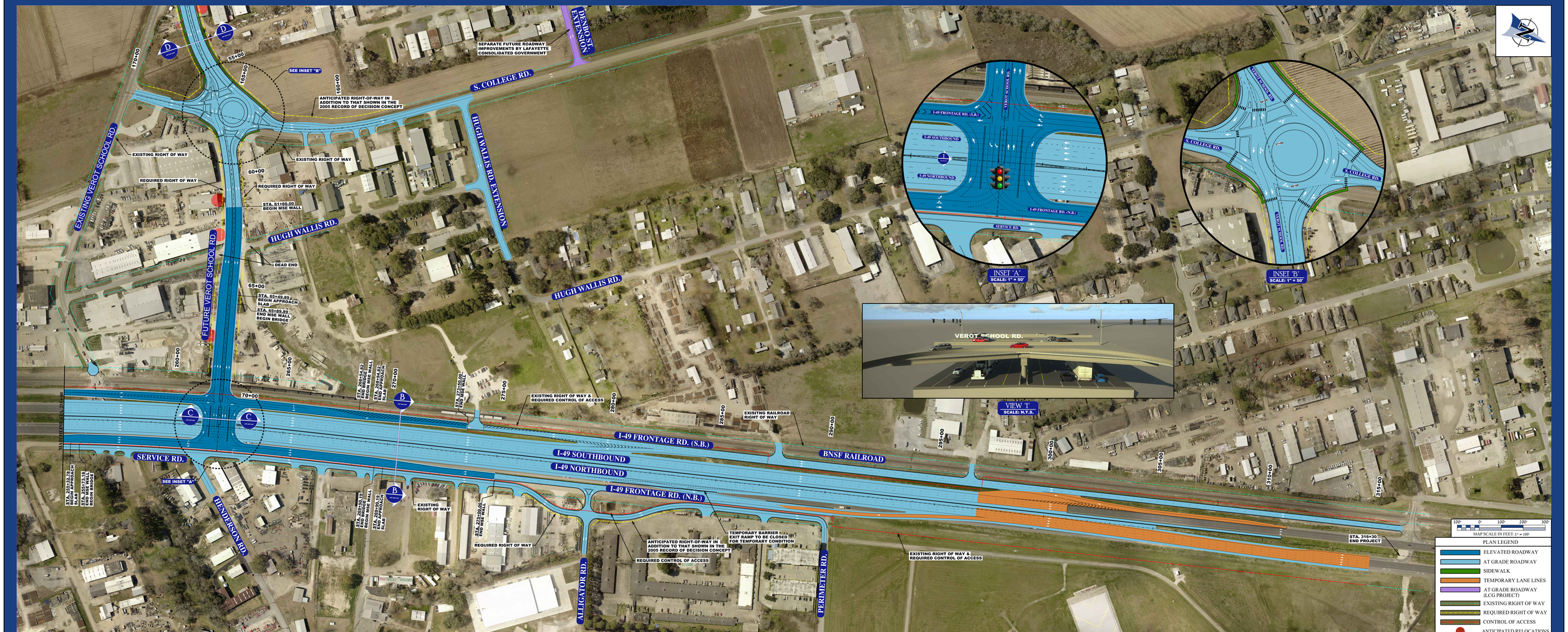

LOUISIANA DEPARTMENT OF TRANSPORTATION & DEVELOPMENT

CURRENT PROPOSED DESIGN

(EXHIBIT 2 OF 3)

I-49 SOUTH @ VEROT SCHOOL ROAD

STATE PROJECT NO. H.011235.5

FEDERAL AID PROJECT NO. H011235

U.S. Department of Transportation
Federal Highway Administration